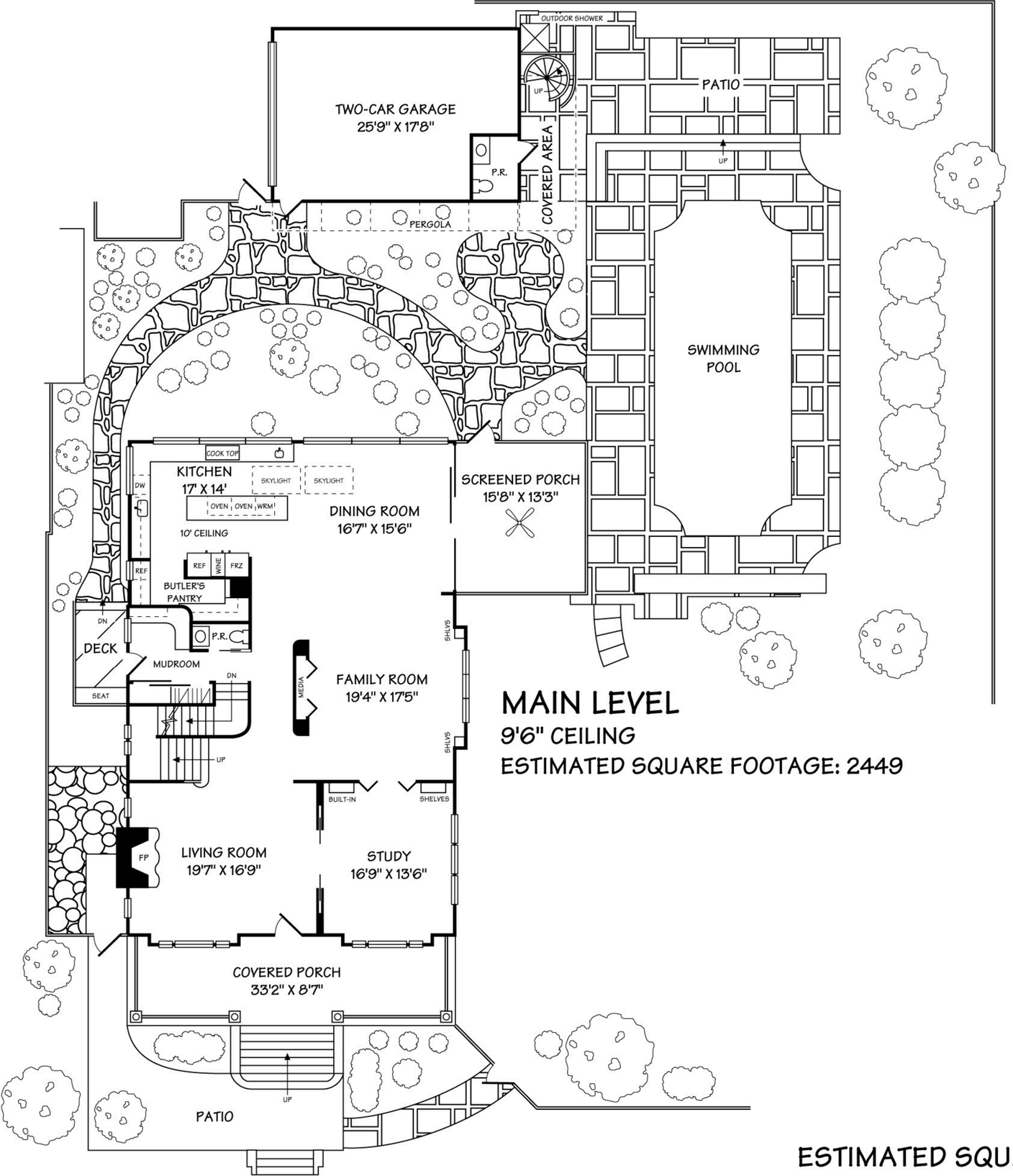

MAIN LEVEL
9'6" CEILING
ESTIMATED SQUARE FOOTAGE: 2449

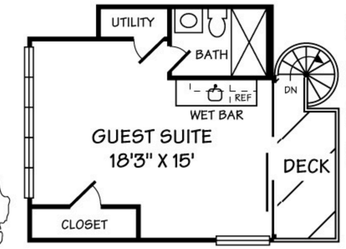

GUEST HOUSE
9' VAULTED CEILING
ESTIMATED SQUARE FOOTAGE: 377

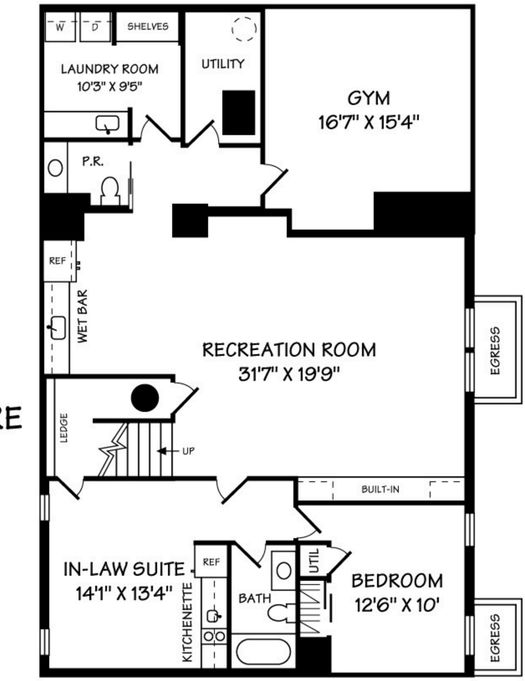

LOWER LEVEL
9' CEILING
ESTIMATED SQUARE FOOTAGE: 1557

SECOND LEVEL
8'10" CEILING
ESTIMATED SQUARE FOOTAGE: 1426

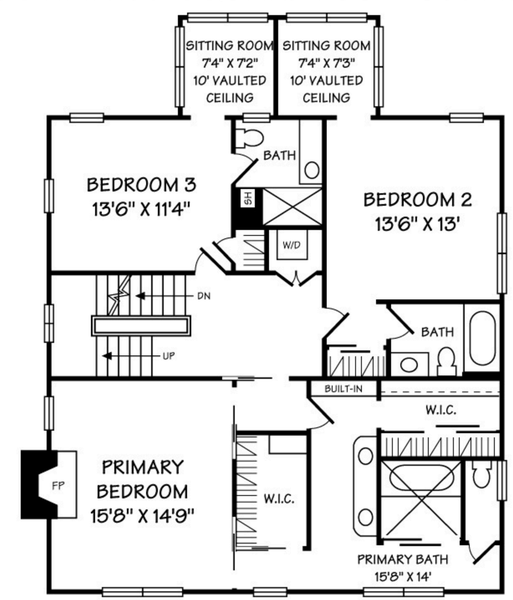

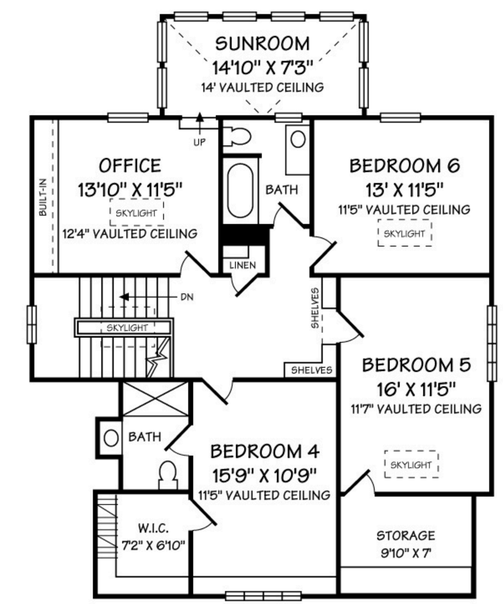

THIRD LEVEL
ESTIMATED SQUARE FOOTAGE: 1148

ESTIMATED SQUARE FOOTAGE: 6957 PER ARCHITECTUAL PLANS